

# The Bombi

Cape Paterson SLSC Newsletter

Welcome back for the 2014-2015 Season

September 2014

## From the President...

I would like to take this opportunity to personally thank everyone in our great Club for all the help and support that you have given me (and our club) over the last 7 years. It has been an honour to have been the President for this time and I move on with some sadness but also a great optimism for the future of Cape Paterson SLSC.

After 7 years my energy in the position is not doing the club justice and I know am handing over the reigns to allow "new blood" to come into the position with new energy and enthusiasm - and I am sure everyone will support and help Chelsea as she moves into the role of President.

The club also welcomes Em Rogers stepping up to Club Captain from her role of Vice Club Captain - well done Em.

I am very confident this dynamic duo will be leading the club to many great things over the coming years. Exciting times!

Again thanks to all for your support and I will still be around for a while to come as my children continue through Nippers and beyond.

Regards (and see you at the Cape) - Dean.

---

"Coming together is a beginning; keeping together is progress; working together is success."

— Henry Ford

---



# The 2014-2015 Cape Paterson SLSC Committee...

# AGM Highlights...

<b>D</b>	President Chelsea Bowman	<b>Y</b>	Chief Instructor Laurie Aitken
<b>C</b>	Vice President Dean Manns	<b>U</b>	Gear Stewart Nik Foon
<b>E</b>	Secretary Francis Brennan and Nicole Cowley	<b>A</b>	IRB Captain Darcy Manks
<b>W</b>	Treasurer Keith Bartell	<b>X</b>	Junior Club Captains Jack Clements and Rebecca Shanks
<b>B</b>	Club Captain Emily Rogers	<b>J</b>	Nipper Delegates James Weston and Ray Rust
<b>R</b>	Vic Club Captain Casey Almarker	<b>L</b>	General Committee David Potter



**James Weston and Ray Rust — Albert Abraham Award**



**Rebecca Shanks — Club Captain Award**



**Andrew Napoleone — Norm Legg Award**

## The Committee

Welcome to the 2014-2015 committee members both returning members and new recruits. Thank you for volunteering to keep our club running, your efforts are much appreciated. Contact details will be posted around the clubhouse for you to get in contact with these VIP's and on our website which is currently receiving a face lift.

Don't forget that the committee does a great deal for the club, so when you do see the committee members around, come up and say hi and hear all about the latest developments and goals the club is working on.



**Riley Manks - 200+ Patrol Hours**



**Patroller of The Year Jack Clements**



**100+ Patrol Hours**

# Footy Tipping Comp Results

Congratulations to Marg Brown for taking out the footy competition for 2014!



Marg has won a \$25 voucher towards any club apparel.

***IF YOU'RE A KEEN TIPPER, AND WISH TO BE INCLUDED IN THE COMPETITION,***  
please speak to dean who organises the group annually.

Please have an enjoyable grand final day, drive safely!

***C'MON THE UNDER DOGS!!!!***

# Nippers

Nippers is ready to take off again this season.

Registration day will be late December (date TBA).

If you wish to register before hand please register with lifesaving online. If you have any further questions about our Nippers program please feel free to email James & Ray at [nipper.delegate@cpslsc.org.au](mailto:nipper.delegate@cpslsc.org.au).

Ray and James and our wonderful age managers look forward to seeing you on the beach again this season.



# We need your help!!!

## Fundraising sub committee

We need volunteers to be apart of our fundraising sub committee! The job requires your ideas and enthusiasm to take fundraising to the next level. Which will be extremely important in the lead up to building a new club house.

If you are interested, please email Dean Manns at [—vp@cpslsc.org.au](mailto:—vp@cpslsc.org.au) to find out more details and see how you can contribute to the future of our club.



# New Apparel Is here!!



## Rugby Jumpers



Get your nickname  
on the back for an  
extra \$10

White or red  
collars  
available



# CAPE PATERSON SURF LIFE SAVING CLUB

## NEW APPAREL : SEASON 2014/15

The new apparel item for the 2014/15 season will be the CPSLSC Rugby Top pictured on the attached. These rugby tops are *a custom design order item* and the cost is \$70.00. You have the option to choose the color of the collar and also an additional option to have a "surname or nickname" printed on the back of the rugby top at the base in capital letters for an extra \$10.00. Rugby tops will be available at the Club during December 2014.

**PLEASE SUBMIT ONE FORM PER RUGBY TOP**  
**ORDERS REQUIRED ASAP**

**MEMBERS NAME** .....

### **ORDER**

**Please indicate your preference by circling the size below : (see attached chart)**

8C 10C 12C 14C 16C XS S M L XL 2XL 3XL 4XL 5XL 6XL

**Please indicate your collar preference by circling below**

Red          White

**Indicate your surname/nickname (be careful with spelling : max 15 characters) additional \$10.00**

.....

RUGBY TOP                      \$ 70.00

ADDITIONAL NAME @ \$10.00 (insert)          .....

**TOTAL**                      \$.....

### **PAYMENTS**

ALL payments need to be made via the LSV Gateway with your name and item indicated in the description panel "CPSLSC Rugby top 2015 'joe smith'".

To complete your order, please Email this form, together with your receipt for payment to [ron.shanks@optusnet.com.au](mailto:ron.shanks@optusnet.com.au)

If you have any questions, please contact Katrina Shanks on 0417 036948.



# Rugby Jumpers

## Size chart

SIZE		8C	10C	12C	14C	16C	XS	S	M	L	XL	2XL	3XL	4XL	5XL	6XL
				8A	10A	12A	14A	16A	18A	20A	22A	24A	26A	28A	30A	32A
METRIC		66	71	76	81	86	91	97	102	107	112	117	122	127	132	137
IMPERIAL		26	28	30	32	34	36	38	40	42	44	46	48	50	52	54

body measurement - chest

SIZE		8C	10C	12C	14C	16C	XS	S	M	L	XL	2XL	3XL	4XL	5XL	6XL
		26	28	30	32	34	36	38	40	42	44	46	48	50	52	54
A 1/2 CHEST		42	44	46	48	50	53	55	58	60	63	65	68	70	73	75
C SLEEVE	LS															
		41	45	49	53	54	55	56	57	58	59	60	61	62	63	64
B LENGTH		55	58	61	64	67	69	71	73	75	77	79	81	83	85	85
D 1/2 CUFF		7	7.5	7.5	7.5	7.5	7.5	7.5	8	8	8	8	8	8.5	8.5	8.5

garment measurement

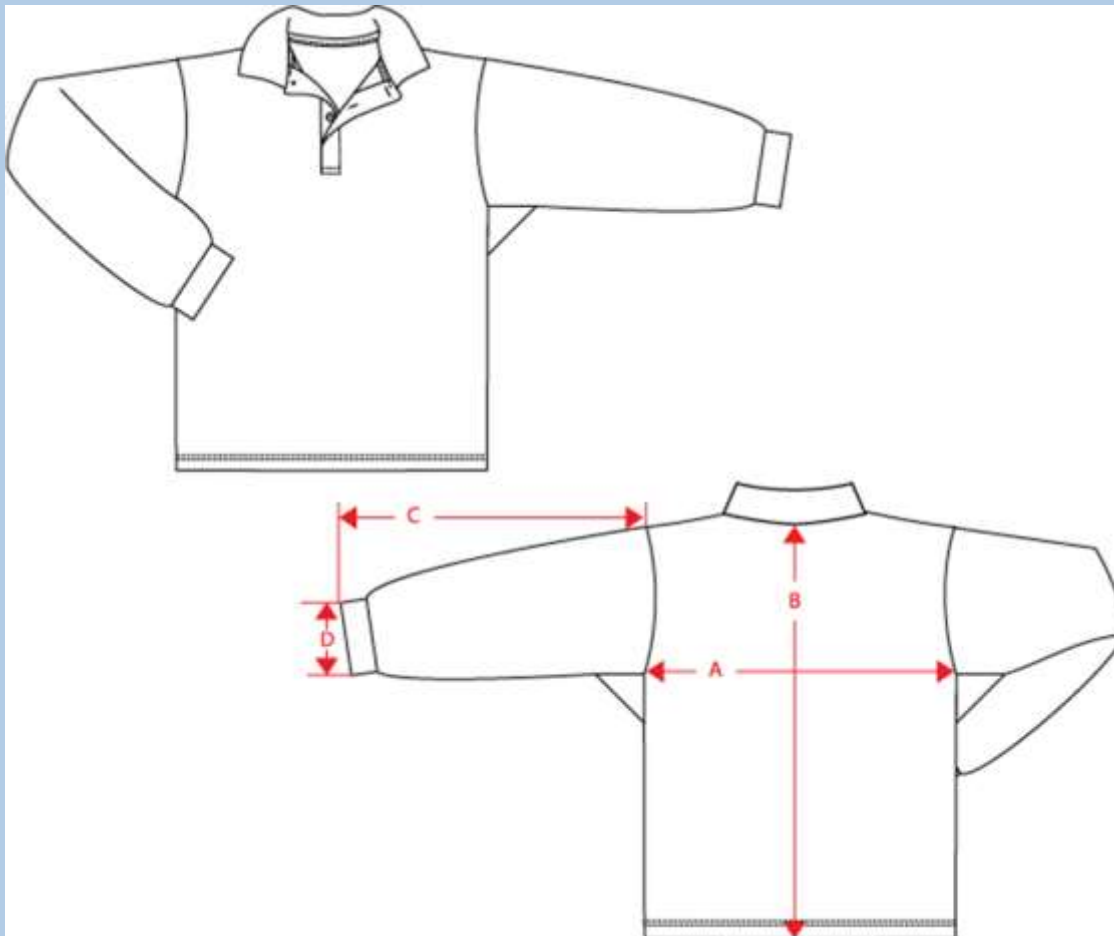



# November/December 2014

Mon

Tue

Wed

Thu

Fri

Sat

Sun

24	25	26	27	28	29 Requal First Patrol	30 Patrol
1	2	3	4	5	6 Patrol	7 Patrol
8	9	10	11	12	13 Patrol	14 Patrol
15	16	17	18	19	20 Patrol	21 Patrol
22	23	24	25 Christmas Day	26 Boxing Day	27 Patrol	28 Patrol

Stay tuned for the next  
edition of the bombi...

Everything you need to know  
about our jam packed January

- summer bronze camp

- nippers

- Australia day celebrations

